

one hundred ninety-two and zero hundredths (192.00) feet to a point thence Norin, one hundred twenty and eighty-two hundredths (120.82) feet to a point on the Southerly right-of-way line of the Norfolk and Western Railroad; thence North 60°49' East on the Southerly right-of-way line of said Railroad, one hundred fifty-one and seventeen hundredths (151.25) feet to an iron pin on the West right-of-way line of Sheffield Avenue, thence South on the West right-of-way line of Sheffield Avenue, one hundred ninety-two and twenty-two (192.22) feet to the point of beginning Containing 0.474 acres of land, more or less but subject to all easements, zoning regulations or restrictions of record.

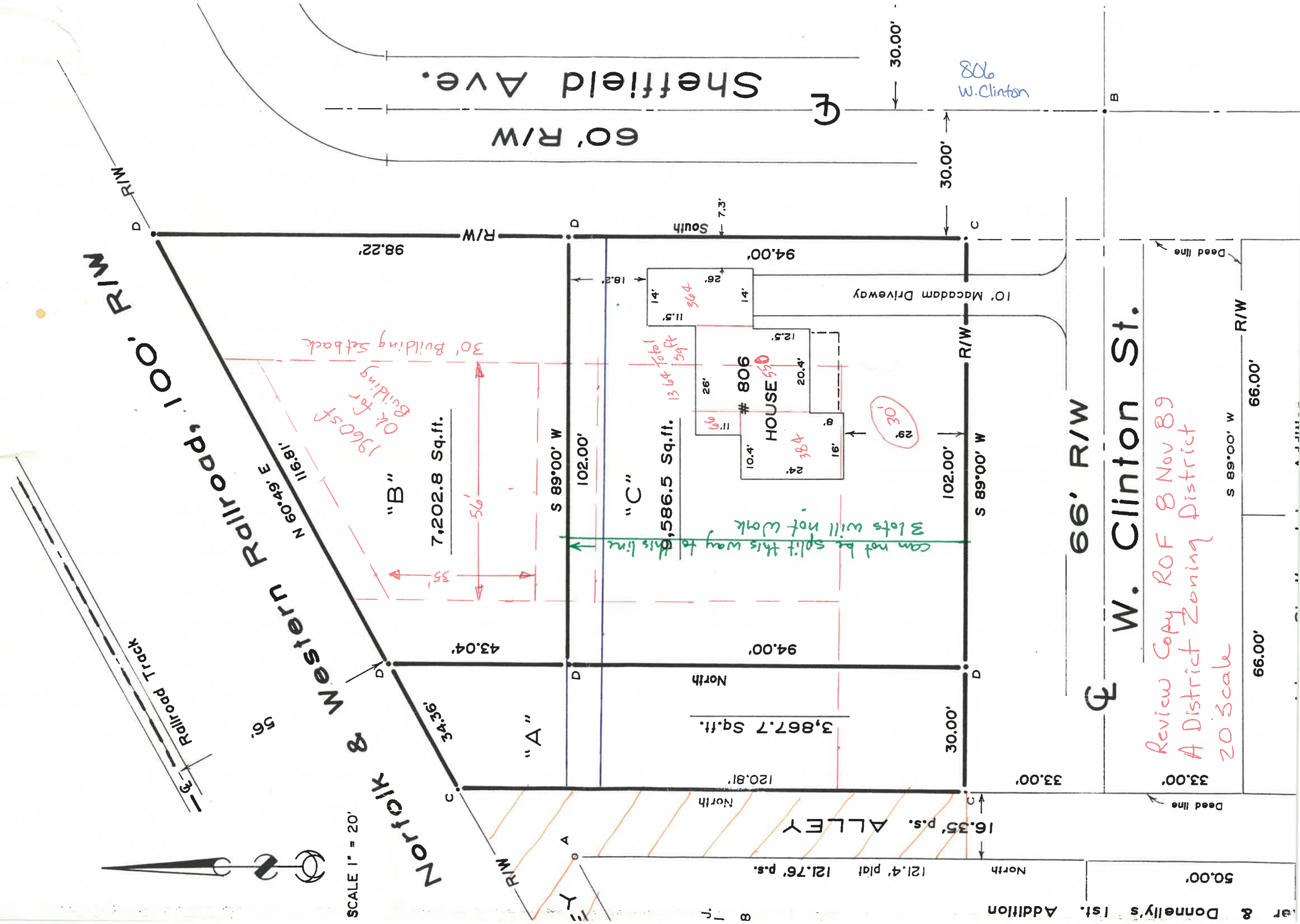

Review Copy ROF 8 Nov 89
 A District Zoning District
 20 Scale

er & Donnelly's 1st. Addition